



STI External Inspection Report



FACILITY: ADM-Fort Collins Rodelle Facility		FLOC #: 403377240		SAP EQUIP #: 3820362	
EQUIPMENT #: 0300-TK-10		DESCRIPTION: Small Mix Tank (0300-TK-10)			
DESIGN CODE: ASME Sec. VIII Div.1		MFG.SN #:	NATL BRD #:	P&ID #:	
TYPE OF INSPECTION		INSPECTOR(S)		INSPECTION DATE	
<input checked="" type="checkbox"/> - EXTERNAL <input checked="" type="checkbox"/> - UT SURVEY <input type="checkbox"/> - INTERNAL		Levi Whitney # 84647		3/20/2024	



Equipment Overview Picture.

Access & Limitations:

This equipment is located in the Vanilla Production building at grade. There are no access limitations for external inspection or UTT survey.



STI External Inspection Report



Inspection Summary:

Acuren Inspection completed A STI External Visual Inspection and UTT survey.

The vessel manufacturer is unknown. No nameplate was attached but State of Colorado Jurisdictional paperwork / tag was not located at vessel. Manufacture drawings were provided, but no inspection test plan, U1A or inspection history were available for review. Further review by the company designee will need to be performed to ensure that any / all State of Colorado requirements have been satisfied.

Findings for this inspection:

- No inspection test plan, U1A or inspection history was available for review.
- No piping spec referenced on P&IDs provided.
- No State of Colorado Jurisdictional paperwork / tag was located on vessel.

No issues observed during this inspection that would prevent this equipment from continued service at designed operating parameters.



STI External Inspection Report



EXTERNAL INSPECTION		RATING					F/C	COMMENTS				
1.	Documentation	<input type="checkbox"/>	<input type="checkbox"/>	<input type="checkbox"/>	<input type="checkbox"/>	<input checked="" type="checkbox"/>	MI	ITP & Inspection history were not available for review. / No pipe spec available for review.				
2.	Nameplate	<input type="checkbox"/>	<input type="checkbox"/>	<input type="checkbox"/>	<input type="checkbox"/>	<input checked="" type="checkbox"/>	MI	No nameplate was attached. / No State of Colorado Jurisdictional paperwork or tag were located.				
3.	Foundation	<input type="checkbox"/>	<input checked="" type="checkbox"/>	<input type="checkbox"/>	<input type="checkbox"/>	<input type="checkbox"/>		Equipment foundation is building concrete slab, no adverse conditions at slab to equipment support legs.				
4.	Anchor Bolts & Supports	<input type="checkbox"/>	<input checked="" type="checkbox"/>	<input type="checkbox"/>	<input type="checkbox"/>	<input type="checkbox"/>		No anchor bolts installed to building concrete slab, equipment is located indoors and is not at-risk weather conditions. No issues with support legs.				
5.	Static Ground Connection	<input type="checkbox"/>	<input checked="" type="checkbox"/>	<input type="checkbox"/>	<input type="checkbox"/>	<input type="checkbox"/>		Equipment is assumed to be grounded through building grounding system.				
6.	Top Head	<input type="checkbox"/>	<input checked="" type="checkbox"/>	<input type="checkbox"/>	<input type="checkbox"/>	<input type="checkbox"/>		No signs of mechanical damage or bulging throughout the head cover.				
7.	Shell	<input type="checkbox"/>	<input checked="" type="checkbox"/>	<input type="checkbox"/>	<input type="checkbox"/>	<input type="checkbox"/>		No detrimental conditions noted throughout equipment shell.				
8.	Bottom Head	<input type="checkbox"/>	<input checked="" type="checkbox"/>	<input type="checkbox"/>	<input type="checkbox"/>	<input type="checkbox"/>		No signs of mechanical damage or bulging throughout the head.				
9.	Ladders/Platforms	<input checked="" type="checkbox"/>	<input type="checkbox"/>	<input type="checkbox"/>	<input type="checkbox"/>	<input type="checkbox"/>		No ladder or platform.				
10.	Nozzles / Couplings	<input type="checkbox"/>	<input checked="" type="checkbox"/>	<input type="checkbox"/>	<input type="checkbox"/>	<input type="checkbox"/>		No adverse conditions at nozzles.				
11.	Flanges	<input type="checkbox"/>	<input checked="" type="checkbox"/>	<input type="checkbox"/>	<input type="checkbox"/>	<input type="checkbox"/>		No issues with flange wingnut clamp bolt up.				
12.	Bolting/Gaskets	<input type="checkbox"/>	<input checked="" type="checkbox"/>	<input type="checkbox"/>	<input type="checkbox"/>	<input type="checkbox"/>		Wingnut clamps are sealed, and there is no visual access to gasket. No adverse conditions.				
13.	Small Piping Connections	<input type="checkbox"/>	<input checked="" type="checkbox"/>	<input type="checkbox"/>	<input type="checkbox"/>	<input type="checkbox"/>		No adverse conditions at small bore piping branch bolt up.				
14.	Insulation/Jacketing	<input checked="" type="checkbox"/>	<input type="checkbox"/>	<input type="checkbox"/>	<input type="checkbox"/>	<input type="checkbox"/>		N/A Equipment not insulated.				
15.	Evidence of CUI	<input checked="" type="checkbox"/>	<input type="checkbox"/>	<input type="checkbox"/>	<input type="checkbox"/>	<input type="checkbox"/>		N/A Equipment not insulated.				
16.	Paint/Coating	<input checked="" type="checkbox"/>	<input type="checkbox"/>	<input type="checkbox"/>	<input type="checkbox"/>	<input type="checkbox"/>		N/A Equipment is not coated.				
17.	Evidence of leakage	<input type="checkbox"/>	<input checked="" type="checkbox"/>	<input type="checkbox"/>	<input type="checkbox"/>	<input type="checkbox"/>		No signs of leaking at nozzle bolt ups.				
18.	Evidence of corrosion	<input type="checkbox"/>	<input checked="" type="checkbox"/>	<input type="checkbox"/>	<input type="checkbox"/>	<input type="checkbox"/>		No signs of corrosion throughout equipment heads or shell.				
19.	Instrumentation/Gauges	<input checked="" type="checkbox"/>	<input type="checkbox"/>	<input type="checkbox"/>	<input type="checkbox"/>	<input type="checkbox"/>		No gauges installed directly to equipment heads or shell.				
20.	Valves	<input checked="" type="checkbox"/>	<input type="checkbox"/>	<input type="checkbox"/>	<input type="checkbox"/>	<input type="checkbox"/>		No valves installed before equipment flange.				
21.	Davit Arm	<input checked="" type="checkbox"/>	<input type="checkbox"/>	<input type="checkbox"/>	<input type="checkbox"/>	<input type="checkbox"/>		No davit arm.				
22.	UTT Survey	<input type="checkbox"/>	<input checked="" type="checkbox"/>	<input type="checkbox"/>	<input type="checkbox"/>	<input type="checkbox"/>		Refer to UTT survey for results and remaining life calcs.				
23.	Other (Caution Sign)	<input checked="" type="checkbox"/>	<input type="checkbox"/>	<input type="checkbox"/>	<input type="checkbox"/>	<input type="checkbox"/>						
24.	Primary Relief Device	<input checked="" type="checkbox"/>	<input type="checkbox"/>	<input type="checkbox"/>	<input type="checkbox"/>	<input type="checkbox"/>		Set Pressure: Test Date:				
25.	Secondary Relief Device	<input checked="" type="checkbox"/>	<input type="checkbox"/>	<input type="checkbox"/>	<input type="checkbox"/>	<input type="checkbox"/>		Set Pressure: Test Date:				
RATINGS:		1) Not Applicable		2) No Findings		3) Not Inspected		4) Within Acceptable Limits		5) Needing Repair or Replacement		
Fault Codes						Corresponding Damage			Coating Condition			
C/A – Corrosion Active		ER – Eroded/Worn		LS - Loose		L – Light (Up to 1/32" Deep)			F – Fair (Light Oxidation)			
C/I – Corrosion Inactive		FO – Fouled/Deposits Presents		MI – Missing		M – Moderate (Up to 1/8" Deep)			P- Poor (Active Corrosion)			
CR - Cracked		ID – Improper design/Installation		PC – Coating Condition		S – Severe (> 1/8" Deep)			R – Required Repair			
TR- Temporary Repair		DA – Damaged/Broken								RR – Required Replacement		
WM – Wrong Material/Component		LK- Leak										



STI External Inspection Report



Historical Records Review:

This baseline inspection will be the start of the equipment's permanent and progressive records.

External Visual Inspection Details:

2023 Inspection was an External Visual Inspection.

1. **Documentation:** ITP & Inspection history were not available for review. / No pipe spec available for review.
2. **Nameplate:** No nameplate. / No State of Colorado Jurisdictional paperwork or tag were located.
3. **Foundation:** Equipment foundation is building concrete slab, no adverse conditions at slab to equipment support legs.
4. **Anchor Bolts & Supports:** No anchor bolts installed to building concrete slab, equipment is located indoors and is not at-risk weather conditions. No issues with support legs.
5. **Static Ground Connection:** Equipment is assumed to be grounded through building grounding system.
6. **Top Head:** No signs of mechanical damage or bulging throughout the head. Circ welds appear to be full profile with no adverse conditions.
7. **Shell:** No detrimental conditions noted throughout equipment shell.
8. **Bottom Head:** No signs of mechanical damage or bulging throughout the head.
9. **Ladders/Platforms:** No ladder or platform.
10. **Nozzles/Couplings:** No adverse conditions at nozzles.
11. **Flanges:** No issues with flange wingnut clamp bolt up.
12. **Bolting/Gaskets:** Wingnut clamps are sealed, and there is no visual access to gasket. No adverse conditions.
13. **Small Piping Connections:** No adverse conditions at small bore piping branch bolt up.
14. **Insulation/Jacketing:** N/A Equipment not insulated.
15. **Evidence of CUI:** N/A Equipment not insulated.
16. **Paint/Coating:** N/A Equipment is not coated.
17. **Evidence of leakage:** No signs of leaking at nozzle bolt ups.
18. **Evidence of Corrosion:** No signs of corrosion throughout equipment heads or shell.
19. **Instrumentation/Gauges:** No gauges installed directly to equipment heads or shell.
20. **Valves:** No valves installed before equipment flange.
21. **Davit Arm:** No davit arm.
22. **UTT Survey:** Refer to UTT survey for results and remaining life calcs.
23. **Caution Sign:** No manway.
24. **Primary Relief Device:** N/A
25. **Secondary Relief Device:** N/A

Inspection Findings:

SAP Priorities:

0 = Immediate

1 = Less Than 1 Week

2 = Less Than 3 Weeks

3 = Less Than 6 Weeks

4 = Opportunity/Fill In

Ref. #	Finding	Corrective Action	Code Reference	SAP Notification	Priority
1	Inspection test plan and inspection history were not provided for review.	Provide inspection test plan and inspection history for future inspections.	API 510, Sec 7.8.2	<input type="checkbox"/> Yes <input type="checkbox"/> No	4



STI External Inspection Report



1	Piping specification referenced on P&IDs was not provided for review.	Provide piping spec referenced on P&IDs for future inspections.	Good Industry Practices	<input type="checkbox"/> Yes <input type="checkbox"/> No	4
2	State of Colorado Jurisdictional Paperwork / Tag not present.	Ensure operating permit inspections for equipment are current with the State of Colorado and have new Tag installed at time of next state required inspection.	Code Of Colorado Regulations 7 CCR 1101-5	<input type="checkbox"/> Yes <input type="checkbox"/> No	4

Inspector Signature:

Certification #: 84647

Reviewing Inspector:

Certification #:



Acuren Inspection Inc.

2460 Towerview Drive
Neenah, WI, USA 54956
www.acuren.com

Company Name: ADM - RODELLE
Location: FORT COLLINS, CO
Inspection Date: March 29, 2024
External Method: UT, VT
Print Date: May 10, 2024

API 653 Low Pressure Storage Tank Report For:
Equipment No.: Small Mix Tank

Equipment Name: Small Mix Tank (0300-TK-10)

Area: Extraction

Service/Product: N/A

Manufacturer: N/A

Mfr. Dwg. No.: N/A

Mfr. Date: Jan 01, 2013

Serial #: N/A

National Bd. #: N/A

Registration #: N/A

Insurance #: N/A

External Class: User Defined: (10 Years)

Internal Class: User Defined: (10 Years)

Design Press.: N/A **psig**

Design MAWP: 15 **psig**

Design Temp.: N/A **°F**

Press. Relief Setting: N/A **psig**

Inspection Company: Acuren Inspection Inc.

Inspector(s) Cert. Level(s)

Armstrong, Kurt MT-II, PT-II, RT-II, UT-II, VT-II, API 570, PMI

Anderson, Cole MT-II, PT-II, RT-II, UT-IIL, PMI

Whitney, Levi API 510, API 570, API 653

Signature:

EXTERNAL INSPECTIONS

Thickness Insp. Due: Mar 29, 2034¹

Visual [User Defined] Due: Mar 29, 2029²

¹ Thickness Insp. Due set to 'User Defined'.

Warning: 'User Defined' value is after DMAPS calculated result of Mar 29, 2029

Authorizing Personnel: Jon Fleming: Bypass DMAPS calculated date when CML data is missing or higher than nominal.

² Method set to 'User Defined'. Warning: 'User Defined' value is after the frequency calculated result of Jun 28, 2027

Authorizing Personnel: Jon Fleming: Bypass DMAPS calculated date when CML data is missing or higher than nominal.

API 653 Low Pressure Storage Tank Report For: Equipment No.: Small Mix Tank

Equipment and Calibration: Olympus 38DL Plus thickness gauges and Olympus D790-SM 5 MHz 0.375" transducers along with Sonoglide FE-20 couplant were utilized for the ultrasonic thickness examinations.

DMAPS software was utilized for calculations and reporting of data.

Static Data Assumptions: If ADM facilities fail to provide static data for required DMAPS calculated values on the equipment examined, a 70% of assumed nominal thickness will be used as a flag value in the reports. Further engineering should be performed by Archer Daniels Midland (ADM) mechanical integrity and engineering personnel to determine suitability for continued service.

Nominal thickness values will be assumed based on the readings obtained from the examination and the nearest average value on ASTM standard pipe wall and plate steel gauge thickness charts.

Order of Acknowledgement: The agreement of Acuren Inspection to perform services extends only to those services provided for in writing. Under no circumstances shall such services extend beyond the performance of the requested inspection of specific equipment and the preparation of reports or similar documents reflecting the inspection data obtained or the opinion formulated on the basis of such inspection. It is expressly understood that all descriptions, comments and expressions of opinion reflect the opinion or observations of the examiner and are not intended nor can they be construed as representations or warranties as to the actual circumstances. Acuren Inspection is not assuming any responsibilities of the owner/operator and the owner/operator retains complete responsibility for the engineering, repair and use decisions as a result of the inspection data or other information provided by Acuren Inspection. In no event shall Acuren Inspection's liability in respect of the services referred to herein exceed the amount paid for such services.

Standard of Care:

In performing the services provided, Acuren Inspection uses the degree, care and skill ordinarily exercised under similar circumstances by others performing such services in the same or similar locality. No other warranty, expressed or implied, is made or intended by Acuren Inspection.

Limitations of Liability:

Nothing in this Agreement shall be construed to mean that Acuren Inspection assumes any liability on account of injury to persons or property, including death, except those directly caused by negligent acts of Acuren Inspection or its employees and that Purchaser's own responsibility for injury to persons or properties while on or about Purchaser's equipment is in no way affected by this Agreement. Acuren Inspection shall not be held responsible or liable for any loss, damage, detention or delay caused by accidents, strikes, lock-outs, fire, flood, acts of civil or military authorities, or by insurrection or riot, or by any other cause that is unavoidable or beyond Acuren Inspection's control or in any event for consequential damages.

COMPONENT OVERVIEW REPORT
Equipment No.: Small Mix Tank

Inspection Date: March 29, 2024

GENERAL INFORMATION

Equipment Name: Small Mix Tank (0300-TK-10)

Risk Class: User Def.: (10 Years)

EXTERNAL OVERVIEW

Component Overview					Corrosion Rate Overview						Summary				
					Short Term [S]			Long Term [L]							
Group	Component Name	Min. Rdg. (in.)	Max. Rdg. (in.)	Avg. Rdg. (in.)	Avg. Corr. (mils/yr)	Max. Corr. (mils/yr)	Rem. Life (yrs)	Avg. Corr. (mils/yr)	Max. Corr. (mils/yr)	Rem. Life (yrs)	Gov. Corr. Rate	Corr. Rate Mult.	Next Insp. Date	MAWP* at Rdg (psig)	Retirement Date
H01	Bottom Head	0.058	0.084	0.068	0.48	0.62	20	0.48	0.62	20		x1	03/29/2034	15	03/29/2044
H02	Top Head	0.074	0.078	0.077	0.11	0.36	>20	0.11	0.36	>20		x1	03/29/2034	N/A	>20 Years
N01	N01	0.000	0.000	0.000	N/A	N/A	No T-flag	N/A	N/A	No T-flag		x1	03/29/2034	N/A	N/A
N02	N02	0.000	0.000	0.000	N/A	N/A	No T-flag	N/A	N/A	No T-flag		x1	03/29/2034	N/A	N/A
N03	N03	0.000	0.000	0.000	N/A	N/A	No T-flag	N/A	N/A	No T-flag		x1	03/29/2034	N/A	N/A
N04	N04	0.000	0.000	0.000	N/A	N/A	No T-flag	N/A	N/A	No T-flag		x1	03/29/2034	N/A	N/A
N05	N05	0.000	0.000	0.000	N/A	N/A	No T-flag	N/A	N/A	No T-flag		x1	03/29/2034	N/A	N/A
S01	Shell	0.056	0.063	0.061	0.40	0.80	13	0.40	0.80	13		x1	03/29/2034	15	03/29/2037
Total					0.33	0.80	13	0.33	0.80	13			03/29/2034	15	03/29/2037

<p>Component Overview Legend</p> <ul style="list-style-type: none">Greater than (T-min + CorAlw / 2)Greater than T-min, but less than or equal to (T-min + CorAlw / 2)Less than or equal to T-min	<p>Corrosion Rate Overview Legend</p> <ul style="list-style-type: none">0 - N/AGreater than 0, but less than or equal to 10 (mils/yr)Greater than 10, but less than or equal to 20 (mils/yr)Greater than 20 (mils/yr) <p>Note: Values in [Brackets] are from a previous inspection</p>	<p>Gov. Corr. Rate Code</p> <ul style="list-style-type: none">UD = User DefinedUN = UnusedUL = User Long TermUS = User Short Term	<p>MAWP</p> <ul style="list-style-type: none">> 25% + O.P.≤ 25% + O.P.≤ 10% + O.P.< O.P. [] = User Defined <p>Based on simple calculations. See Calculation Report</p>	<p>Ret. Date Legend</p> <ul style="list-style-type: none">Greater Than 30 DaysWithin 30 DaysPast Due
---	---	--	--	--

EXTERNAL CML REPORT

Test Point	CML Number	T-nominal (in.)	T-min (in.)	Corrosion Rate (mils/yr)	MAWP at Rdg (psig)	Base		Previous		Current Reading (in.)	Total Wall Loss %	Retirement Date
						Thickness (in.)	Date	Thickness (in.)	Date			
001	H01-+2"-000°	0.065	0.046	N/A	15	0.065	01/01/2013	0.065	01/01/2013	0.077	N/A	Rdg >= Prev Rdg
002	H01-+2"-090°	0.065	0.046	N/A	15	0.065	01/01/2013	0.065	01/01/2013	0.078	N/A	Rdg >= Prev Rdg
003	H01-+2"-180°	0.065	0.046	N/A	15	0.065	01/01/2013	0.065	01/01/2013	0.079	N/A	Rdg >= Prev Rdg
004	H01-+2"-270°	0.065	0.046	N/A	15	0.065	01/01/2013	0.065	01/01/2013	0.084	N/A	Rdg >= Prev Rdg
005	H01-+8"-000°	0.065	0.046	0.53 [LS]	15	0.065	01/01/2013	0.065	01/01/2013	0.059	9.2%	>20 Years
006	H01-+8"-090°	0.065	0.046	0.44 [LS]	15	0.065	01/01/2013	0.065	01/01/2013	0.060	7.7%	>20 Years
007	H01-+8"-180°	0.065	0.046	0.27 [LS]	15	0.065	01/01/2013	0.065	01/01/2013	0.062	4.6%	>20 Years
008	H01-+8"-270°	0.065	0.046	0.53 [LS]	15	0.065	01/01/2013	0.065	01/01/2013	0.059	9.2%	>20 Years
009	H01-C/L	0.065	0.046	0.62 [LS]	15	0.065	01/01/2013	0.065	01/01/2013	0.058	10.8%	03/29/2044
010	S01-+2"-000°	0.065	0.046	0.18 [LS]	15	0.065	01/01/2013	0.065	01/01/2013	0.063	3.1%	>20 Years
011	S01-+2"-090°	0.065	0.046	0.36 [LS]	15	0.065	01/01/2013	0.065	01/01/2013	0.061	6.2%	>20 Years
012	S01-+2"-180°	0.065	0.046	0.18 [LS]	15	0.065	01/01/2013	0.065	01/01/2013	0.063	3.1%	>20 Years
013	S01-+2"-270°	0.065	0.046	0.44 [LS]	15	0.065	01/01/2013	0.065	01/01/2013	0.060	7.7%	>20 Years
014	S01-C/L-000°	0.065	0.046	0.44 [LS]	15	0.065	01/01/2013	0.065	01/01/2013	0.060	7.7%	>20 Years
015	S01-C/L-090°	0.065	0.046	0.18 [LS]	15	0.065	01/01/2013	0.065	01/01/2013	0.063	3.1%	>20 Years
016	S01-C/L-180°	0.065	0.046	0.80 [LS]	15	0.065	01/01/2013	0.065	01/01/2013	0.056	13.8%	03/29/2037
017	S01-C/L-270°	0.065	0.046	0.62 [LS]	15	0.065	01/01/2013	0.065	01/01/2013	0.058	10.8%	03/29/2044
018	S01-+10.5"-000°	0.065	0.046	N/A	Unknown	0.065	01/01/2013	0.065	01/01/2013	N/A	N/A	No Rdgs
019	S01-+10.5"-090°	0.065	0.046	N/A	Unknown	0.065	01/01/2013	0.065	01/01/2013	N/A	N/A	No Rdgs
020	S01-+10.5"-180°	0.065	0.046	N/A	Unknown	0.065	01/01/2013	0.065	01/01/2013	N/A	N/A	No Rdgs
021	S01-+10.5"-270°	0.065	0.046	N/A	Unknown	0.065	01/01/2013	0.065	01/01/2013	N/A	N/A	No Rdgs
022	H02-+2"-000°	0.078	0.055	0.36 [LS]	N/A	0.078	01/01/2013	0.078	01/01/2013	0.074	5.2%	>20 Years
023	H02-+2"-090°	0.078	0.055	0.01 [LS]	N/A	0.078	01/01/2013	0.078	01/01/2013	0.078	0.1%	>20 Years
024	H02-+2"-180°	0.078	0.055	N/A	Unknown	0.078	01/01/2013	0.078	01/01/2013	N/A	N/A	No Rdgs
025	H02-+2"-270°	0.078	0.055	0.10 [LS]	N/A	0.078	01/01/2013	0.078	01/01/2013	0.077	1.4%	>20 Years

T-min Color Legend <div> <div></div> Black for Calculated <div></div> [Black for Structural Min] <div></div> [Purple for Structural Alert] <div></div> Purple for user Defined </div>	Corrosion Rate Color Legend <div> <div></div> 0 - N/A <div></div> Greater than 0, but less than or equal to 10 (mils/yr) <div></div> Greater than 10, but less than or equal to 20 (mils/yr) <div></div> Greater than 20 (mils/yr) </div>	MAWP <div> <div></div> > 25% + O.P. <div></div> ≤ 25% + O.P. <div></div> ≤ 10% + O.P. <div></div> < O.P. [] = User Defined </div>	CML/Readings Color Legend <div> <div></div> Greater than (T-min + CorAlw / 2) <div></div> Greater than T-min, but less then or equal to (T-min + CorAlw / 2) <div></div> Less than or equal to T-min <div></div> Wall Loss Color Legend <div></div> Greater than or equal to 50% </div>	Ret. Date Legend <div> <div></div> > 5 Years <div></div> 1 to 5 Years <div></div> 30 Days to 1 Year <div></div> < 30 Days </div>
Note: [L] = Long Term, [S] = Short Term, [UD] = User Def.		Based on simple calculations. See Calculation Report		* Total % Wall Loss from T-Nominal value.

EXTERNAL CML REPORT (Continued)

Test Point	CML Number	T-nominal (in.)	T-min (in.)	Corrosion Rate (mils/yr)	MAWP at Rdg (psig)	Base		Previous		Current Reading (in.)	Total Wall Loss %	Retirement Date
						Thickness (in.)	Date	Thickness (in.)	Date			
026	H02-+8"-000°	0.078	0.055	0.19 [LS]	N/A	0.078	01/01/2013	0.078	01/01/2013	0.076	2.7%	>20 Years
027	H02-+8"-090°	0.078	0.055	0.10 [LS]	N/A	0.078	01/01/2013	0.078	01/01/2013	0.077	1.4%	>20 Years
028	H02-+8"-180°	0.078	0.055	N/A	Unknown	0.078	01/01/2013	0.078	01/01/2013	N/A	N/A	No Rdgs
029	H02-+8"-270°	0.078	0.055	0.01 [LS]	N/A	0.078	01/01/2013	0.078	01/01/2013	0.078	0.1%	>20 Years
030	H02-C/L	0.078	0.055	0.01 [LS]	N/A	0.078	01/01/2013	0.078	01/01/2013	0.078	0.1%	>20 Years
031	N01-000°	0.154	0.000	N/A	Unknown	0.154	01/01/2013	0.154	01/01/2013	N/A	N/A	No T-flag
032	N01-090°	0.154	0.000	N/A	Unknown	0.154	01/01/2013	0.154	01/01/2013	N/A	N/A	No T-flag
033	N01-180°	0.154	0.000	N/A	Unknown	0.154	01/01/2013	0.154	01/01/2013	N/A	N/A	No T-flag
034	N01-270°	0.154	0.000	N/A	Unknown	0.154	01/01/2013	0.154	01/01/2013	N/A	N/A	No T-flag
035	N02-000°	0.133	0.000	N/A	Unknown	0.133	01/01/2013	0.133	01/01/2013	N/A	N/A	No T-flag
036	N02-090°	0.133	0.000	N/A	Unknown	0.133	01/01/2013	0.133	01/01/2013	N/A	N/A	No T-flag
037	N02-180°	0.133	0.000	N/A	Unknown	0.133	01/01/2013	0.133	01/01/2013	N/A	N/A	No T-flag
038	N02-270°	0.133	0.000	N/A	Unknown	0.133	01/01/2013	0.133	01/01/2013	N/A	N/A	No T-flag
039	N03-000°	0.133	0.000	N/A	Unknown	0.133	01/01/2013	0.133	01/01/2013	N/A	N/A	No T-flag
040	N03-090°	0.133	0.000	N/A	Unknown	0.133	01/01/2013	0.133	01/01/2013	N/A	N/A	No T-flag
041	N03-180°	0.133	0.000	N/A	Unknown	0.133	01/01/2013	0.133	01/01/2013	N/A	N/A	No T-flag
042	N03-270°	0.133	0.000	N/A	Unknown	0.133	01/01/2013	0.133	01/01/2013	N/A	N/A	No T-flag
043	N04-000°	0.113	0.000	N/A	Unknown	0.113	01/01/2013	0.113	01/01/2013	N/A	N/A	No T-flag
044	N04-090°	0.113	0.000	N/A	Unknown	0.113	01/01/2013	0.113	01/01/2013	N/A	N/A	No T-flag
045	N04-180°	0.113	0.000	N/A	Unknown	0.113	01/01/2013	0.113	01/01/2013	N/A	N/A	No T-flag
046	N04-270°	0.113	0.000	N/A	Unknown	0.113	01/01/2013	0.113	01/01/2013	N/A	N/A	No T-flag
047	N05-000°	0.113	0.000	N/A	Unknown	0.113	01/01/2013	0.113	01/01/2013	N/A	N/A	No T-flag
048	N05-090°	0.113	0.000	N/A	Unknown	0.113	01/01/2013	0.113	01/01/2013	N/A	N/A	No T-flag
049	N05-180°	0.113	0.000	N/A	Unknown	0.113	01/01/2013	0.113	01/01/2013	N/A	N/A	No T-flag
050	N05-270°	0.113	0.000	N/A	Unknown	0.113	01/01/2013	0.113	01/01/2013	N/A	N/A	No T-flag

T-min Color Legend <div> <div></div> Black for Calculated <div></div> [Black for Structural Min] <div></div> [Purple for Structural Alert] <div></div> Purple for user Defined </div>	Corrosion Rate Color Legend <div> <div></div> 0 - N/A <div></div> Greater than 0, but less than or equal to 10 (mils/yr) <div></div> Greater than 10, but less than or equal to 20 (mils/yr) <div></div> Greater than 20 (mils/yr) </div>	MAWP <div> <div></div> > 25% + O.P. <div></div> ≤ 25% + O.P. <div></div> ≤ 10% + O.P. <div></div> < O.P. [] = User Defined </div>	CML/Readings Color Legend <div> <div></div> Greater than (T-min + CorAlw / 2) <div></div> Greater than T-min, but less then or equal to (T-min + CorAlw / 2) <div></div> Less than or equal to T-min <div></div> * Total % Wall Loss from T-Nominal value. </div>	Ret. Date Legend <div> <div></div> > 5 Years <div></div> 1 to 5 Years <div></div> 30 Days to 1 Year <div></div> < 30 Days </div>
<div> <div>Note: [L] = Long Term, [S] = Short Term, [UD] = User Def.</div> <div>Based on simple calculations. See Calculation Report</div> </div>				

LOW PRESSURE STORAGE TANK STATIC INFORMATION

Equipment No.: Small Mix Tank

GENERAL INFORMATION

Equipment No.: Small Mix Tank
Equipment Name: Small Mix Tank (0300-TK-10)
Serial #: N/A
National Bd. #: N/A
Area/Unit: Extraction

Manufacturer: N/A
Manufacture Date: Jan 01, 2013
Mfr. Drawing No.: N/A
Insurance #: N/A
Registration #: N/A

Service: N/A
Ext. Risk Class: User Def.: (10 Years)
Int. Risk Class: User Def.: (10 Years)
Orientation: Vertical

TANK INFORMATION

Design Liquid Level: N/A

Specific Gravity: N/A

Insulation: N/A

HEAD INFORMATION

Number of Components: 2

Head Number	Install Date	Head Type	Head ID (in.)	Head Material	Allow. Stress (ksi)	Joint Eff.	Corr. Allow. (in.)	Thickness (in.)		Design		Operating		MAWP (psig)	½ Cone Apex Angle	Knuckle Radius (in.)	Crown Radius (in.)
								Nom.	Min.	Press. (psig)	Temp. °F	Press. (psig)	Temp. °F				
1 Bottom	Jan 01, 2013	2:1 Ellipsoidal	12.37	STD STNLS STL	18.8	0.85	0.000	0.065	0.046	N/A	100	N/A	N/A	15	N/A	N/A	N/A
Comments: Assumed All Static Data																	
2 Top	Jan 01, 2013	Flat	12.37	STD STNLS STL	18.8	0.85	0.000	0.078	0.055	N/A	100	N/A	N/A	15	N/A	N/A	N/A
Comments: Assumed All Static Data																	

SHELL INFORMATION

Number of Components: 1

Shell Number	Install Date	Shell Height (ft)	Shell ID (in.)	Shell Material	Allow. Stress (ksi)	Joint Eff.	Corr. Allow. (in.)	Thickness (in.)		Design		Operating		Hydro Test Press. (psig)	MAWP (psig)
								Nom.	Min.	Press. (psig)	Temp. °F	Press. (psig)	Temp. °F		
1	Jan 01, 2013	12.5	12.37	STD STNLS STL	18.8	0.70	0.000	0.065	0.046	N/A	100	N/A	N/A	N/A	15
Comments: Assumed All Static Data															

NOZZLE STATIC DATA SHEET

Equipment No.: Small Mix Tank

Equipment Name: Small Mix Tank (0300-TK-10)

NOZZLE INFORMATION

Number of Nozzles: 5

Nozzle Name	Nozzle Purpose	Nozzle Install Date	Attached To	Height / Location	Nozzle Material	Joint Eff.	Nozzle		Corr. Allow. (in.)	Thickness (in.)	
							O.D.(in.)	Sch.		Nom.	Min.
N01	N/A	Jan 01, 2013	H01	N/A	STD STNLS STL	0.70	2.375	STD	N/A	0.154	N/A
	Comments: Assumed All Static Data										
N02	N/A	Jan 01, 2013	H01	N/A	STD STNLS STL	0.70	1.315	STD	0.0000	0.133	N/A
	Comments: Assumed All Static Data										
N03	N/A	Jan 01, 2013	H01	N/A	STD STNLS STL	0.70	1.315	STD	0.0000	0.133	N/A
	Comments: Assumed All Static Data										
N04	N/A	Jan 01, 2013	H02	N/A	STD STNLS STL	0.70	1.05	STD	0.0000	0.113	N/A
	Comments: Assumed All Static Data										
N05	N/A	Jan 01, 2013	H02	N/A	STD STNLS STL	0.70	1.05	STD	0.0000	0.113	N/A
	Comments: Assumed All Static Data										



ACUREN

ULTRASONIC EXAMINATION REPORT

This test is accredited and meet(s) the requirements of ISO/IEC 17025 as verified by the ANSI National Accreditation Board/ANAB. Refer to certificate and scope of accreditation (AT-1815 Neenah).

Acuren Inspection, Inc.

2460 Towerview Drive
Neenah, Wisconsin 54956
Phone: 920.722.3115

www.acuren.com
A Higher Level of Reliability

Report Number: NEE913071

Page 1 of 1

CUSTOMER: Rodelle - ADM Nutrition				ACUREN SERVICE CALL #: 502-J125527		DATE: 03/29/2024	
LOCATION/ADDRESS: 3461 Precision Dr Fort Collins CO USA 80528				CUSTOMER CONTACT: Mady Wanek / Jon Fleming			
PART # / DRAWING #: 0300-TK-10				CUSTOMER PO #: WAN231207		CUSTOMER WO #: N/A	
ITEM DESCRIPTION: SMALL MIX TANK				STAGE OF MANUFACTURE: Final		SURFACE CONDITION: Clean bare metal	
SURFACE PREPARATION: N/A		COMMENT: 2024 Vessel/Equipment Extraction Inspections			PARTS INSPECTED: 1	ACCEPTED: Info	REJECTED: Info
NDE PROCEDURE UT-2A	REV. 10	SPECIFICATION/CODE ASME Sec. V	REV./EDITION 2023	ACCEPTANCE STANDARD API 510 / Customer Information			
MATERIAL: Carbon Steel / Stainless Steel (See Attached Report)		EXAMINATION SURFACE: External	THICKNESS: Varies in.	QUANTITY: 1	ITEM TEMP.: 68 °F CAL. BLK TEMP.: 68 °F		
TECHNIQUE: <input checked="" type="checkbox"/> Longitudinal <input type="checkbox"/> Shearwave <input type="checkbox"/> Other		TYPE OF EXAM: Thickness Survey		COUPLANT TYPE: Sonoglide FE20		BATCH NO.: 18B01K	
INSTRUMENT MANUFACTURER: Olympus		MODEL: 38DL Plus	SERIAL NO.: 151022601	ANNUAL CAL. DUE DATE: 09/25/2024	SEARCH CABLE LENGTH: 4'	SEARCH CABLE TYPE: LEMO	
TRANSDUCER: <input type="checkbox"/> Single <input checked="" type="checkbox"/> Dual	FREQUENCY: 5 MHz	WEDGE ANGLE: N/A	MANUFACTURER: Panametrics D790	SERIAL NO.: 1173307	SIZE: 0.375"	MEASURED ANGLE: 0°	DELAY: N/A
CALIBRATION BLOCK: <input type="checkbox"/> Curved <input checked="" type="checkbox"/> Flat	TYPE: 0.100" - 0.500" Step Wedge		MATERIAL: Carbon Steel / Stainless Steel		MANUFACTURER: Olympus	S/N: 1543-13 / 5365-19	
Items	Quantity	Comments					Accept/Reject
0300-TK-10	1	An ultrasonic thickness examination was performed on all accessible areas on vessel/equipment. See the following API Summary and DMAPS report for actual thickness readings and their locations.					Info. Only

Sensitivity Level: +		62dB		Calibration Time Check: 12:30 PM		Calibration Time Initial: 8:00 AM		Calibration Time Final: 4:30 PM	
<input type="checkbox"/> High Temp	Wire Wheel: N/A	Other: N/A				Customer Contact: Mady Wanek			
Per Diam: N/A	Unit #: N/A	No. on Job: N/A	Travel if Applicable: Hours: N/A Miles Total: N/A		Hours Worked: 7:00 to AM and to 5:00 PM			Total Hours: N/A	
CLIENT REPRESENTATIVE			ACUREN INSPECTOR: <i>Cole Anderson</i>						
Print Name / Signature			Date		Print Name / Signature			Date	UT Level II
					Cole Anderson / Kurt Armstrong			03/29/2024	Inspection Level

Client acknowledges receipt and custody of the report or other work ("Deliverable"). Client agrees that it is responsible for assuring that acceptance standards, specifications and criteria in the Deliverable and Statement of Work ("SOW") are correct. Client acknowledges that Acuren is providing the Deliverable according to the SOW, and not any other standards.

PEER REVIEW (IF APPLICABLE):
N/A

Print Name / Signature Date

Client acknowledges that it is responsible for the failure of any items inspected to meet standards, and for remediation. Client has 15 business days following the date Acuren provides the Deliverable to inspect it, identify deficiencies in writing, and provide written rejection, or else the Deliverable will be deemed accepted. The Deliverable and other services provided by Acuren are governed by a Master Services Agreement ("MSA"). If the parties have not entered into an MSA, then the Deliverable and services are governed by the SOW and the "Acuren Standard Service Terms" (www.acuren.com/serviceterms) in effect when the services were ordered.

0° = NORTH - VIEW FACING SOUTH

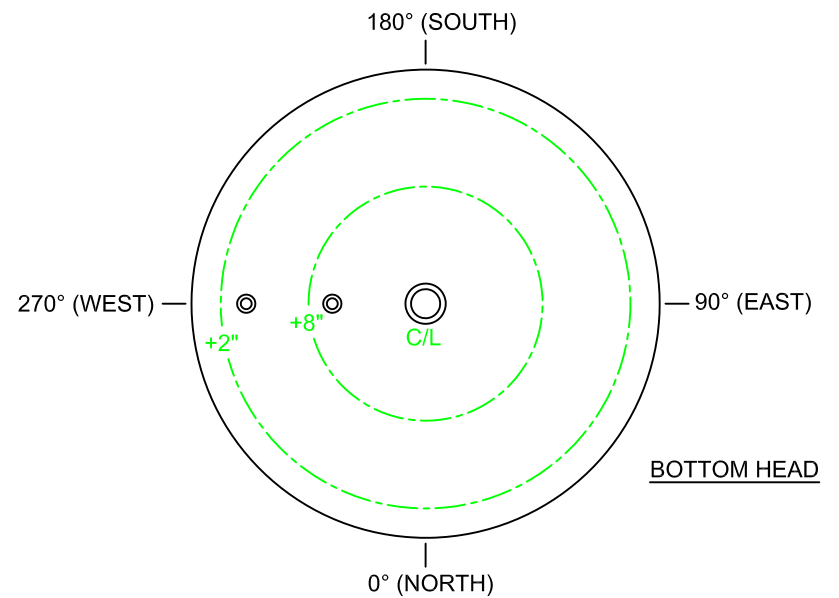
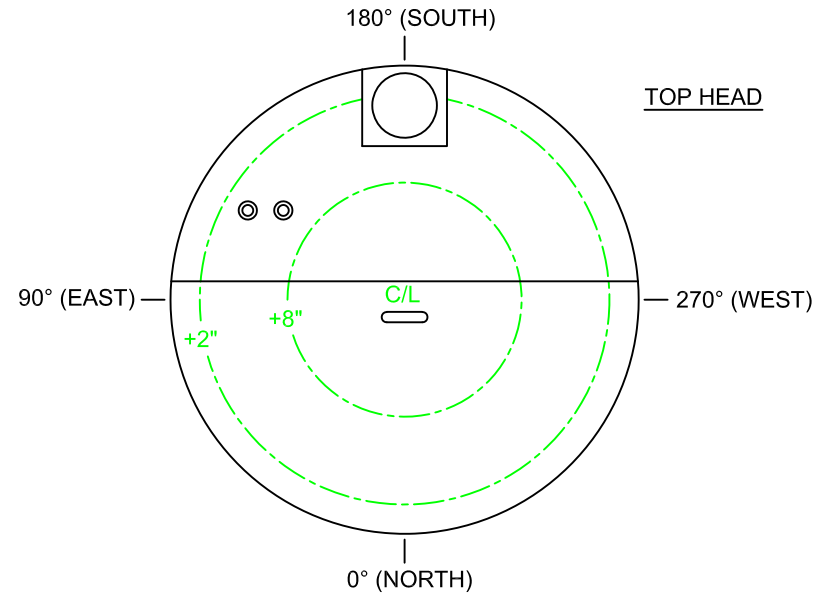
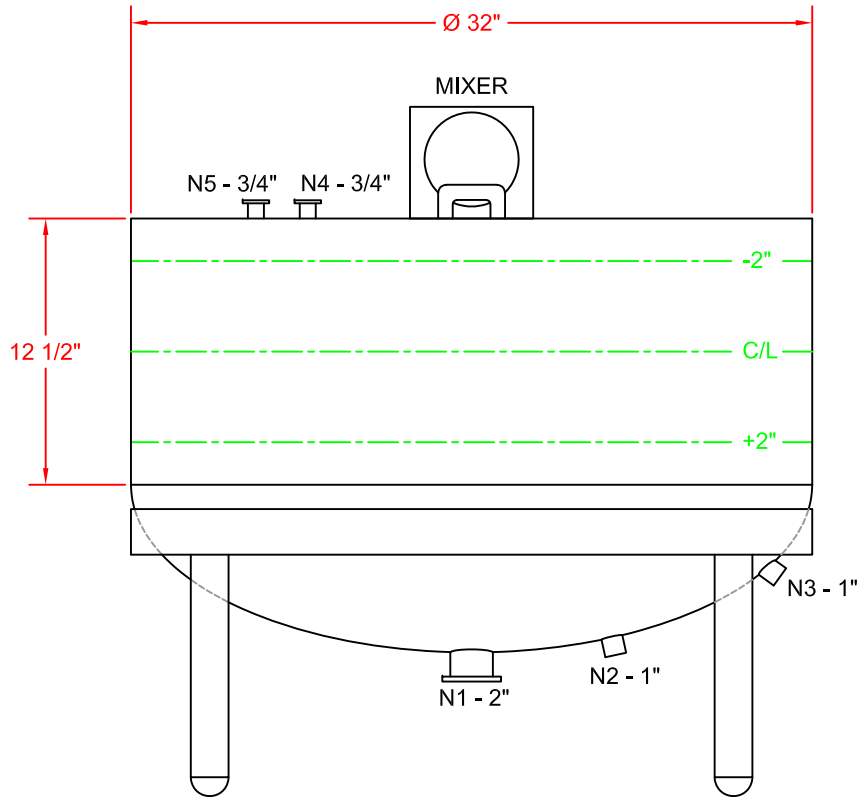

NOTES
MATERIAL: S/S



SERVICE CALL #	502-J125527
DATE OF INSP.	3/29/2024
TECHNICIAN(S)	K.A. / C.A.



ADM / RODELLE
FORT COLLINS, CO

EQUIPMENT:

SMALL MIX TANK
(0300-TK-10)

DRAWN BY	K.A. / C.A.	CAD BY	BDO
SHEET NO.	1 OF 1	REV.	0
DWG - SMALL MIX TANK (0300-TK-10).DWG			